

**\*\* MAKE YOUR RESERVATIONS NOW \*\***

The members of Hadassah Chicago Chapter  
&  
ORT America: Metropolitan Chicago Region  
invite you to a special Women's History Month program  
on Sunday afternoon, March 30, 2008.

Special Guest:

## Israeli Director ADI REFAELI

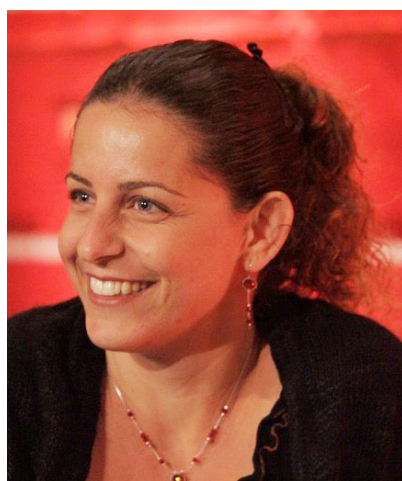

Writer/director Adi Refaeli began her career in Israeli community television & this is her first film. *Empathy* premiered at the 2006 Jerusalem Film Festival. Now screening internationally, *Empathy* won the Judges Award for Best Short from the Red Rock Film Festival in Utah. It has also received positive reviews after film festival screenings in Boston, Indianapolis, Manhattan, and Syracuse, NY, & it played here once during our '07 Chicago Festival of Israeli Cinema.

*Empathy* has been called an Israeli version of *Crash* (which won the Best Picture Oscar in 2006). Its special achievement is to balance the scenes so that audience members come to see each unique point of view. Even though she has no time to create highly-detailed back stories, Adi makes us understand why all the characters in this complex multi-cultural stew do the things they do, even when specific actions are reprehensible.

On Sunday, March 30, Adi will be here **IN PERSON** to introduce her film, & then take questions from the WITASWAN audience after our *Empathy* screening.

**Where: Renaissance Place Theatre @ 1850 Second Street (Highland Park)**  
**When: 2:00 PM to 4:00 PM on Sunday afternoon, March 30, 2008**

*Note: An additional screening (with Q&A) has been scheduled on Saturday afternoon March 29<sup>th</sup> at Landmark's Century Center Theatre on Clark & Diversey (Chicago).*

For more information on both screenings, visit:

<http://www.films42.com/witaswan/march-08.asp>



WITASWAN ("wit-uh-swan") is an Illinois-based initiative sponsored by AAUW-Illinois. Local collaborators have included AWJ (Association for Women Journalists), CAWHC (Chicago Area Women's History Council), IWA (International Women Associates), IWPA (Illinois Woman's Press Association), WIF/C (Women in Film/Chicago), and WIDC (Women in the Director's Chair).

**WITASWAN: Women in the Audience Supporting Women Artists Now!**

# Reservation Form for EMPATHY Screening

**\*\* 3/30/08 @ 2:00 pm @ Landmark Renaissance Place (Highland Park) \*\***

## INSTRUCTIONS:

1. Enter the information requested below.
2. Make out a check payable to **AAUW-Illinois**.
3. Put **WITASWAN** in the comment line.
4. Send your check with this completed page to:

IWA 203 North Wabash Avenue Suite # 708 Chicago, IL 60601  Attn: WITASWAN
---

**Note: All Checks MUST be received by Friday, March 21, 2008.**

*We will send you an e-mail message validating receipt of your check no later than Monday March 24<sup>th</sup>.*

Late reservations received after 3/21 will be charged at our walk-in rate (\$25) & based on space available.

Name: \_\_\_\_\_

Snail Mail Address: \_\_\_\_\_

Phone: \_\_\_\_\_

e-Address: \_\_\_\_\_

# of Reservations for the **Sunday 3/30/08** Screening @ \$15 per \_\_\_\_\_

# of 65+ Senior &/or Student Reservations (with ID) @ \$10 per \_\_\_\_\_

Are you a member of a WITASWAN-Sponsoring Organization?

If yes, check all that apply:

\_\_\_\_\_ Hadassah Chicago Chapter

\_\_\_\_\_ ORT America: Metro Chicago Region

If no, how did you learn about this program?

**CAN'T COME BUT WANT TO KNOW MORE ABOUT WITASWAN?**

Send us an e-message: [witaswan@msn.com](mailto:witaswan@msn.com). Or call Jan Lisa Huttner: 312.663.5832.